

PLAT OF SURVEY

J.K. SURVEYING INC.
N3705 WILLOWBEND LANE
LAKE GENEVA, WI, 53147
262-248-3697

OF

LOTS 3893 THRU 3896, BLOCK 79 OF SECTION 3 OF PELL LAKE SUBDIVISION,
LOCATED IN TOWM 1 NORTH, RANGE 18 EAST, WALWORTH COUNTY, WISCONSIN.

PREPARED FOR : NORM ERDMAN
W931 HYACINTH RD.
GENOA CITY, WI. 53128

HYACINTH ROAD (40' WIDE)

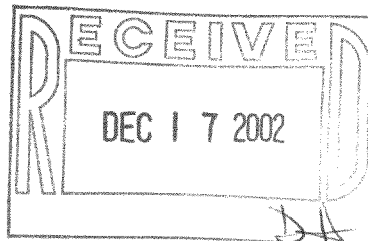
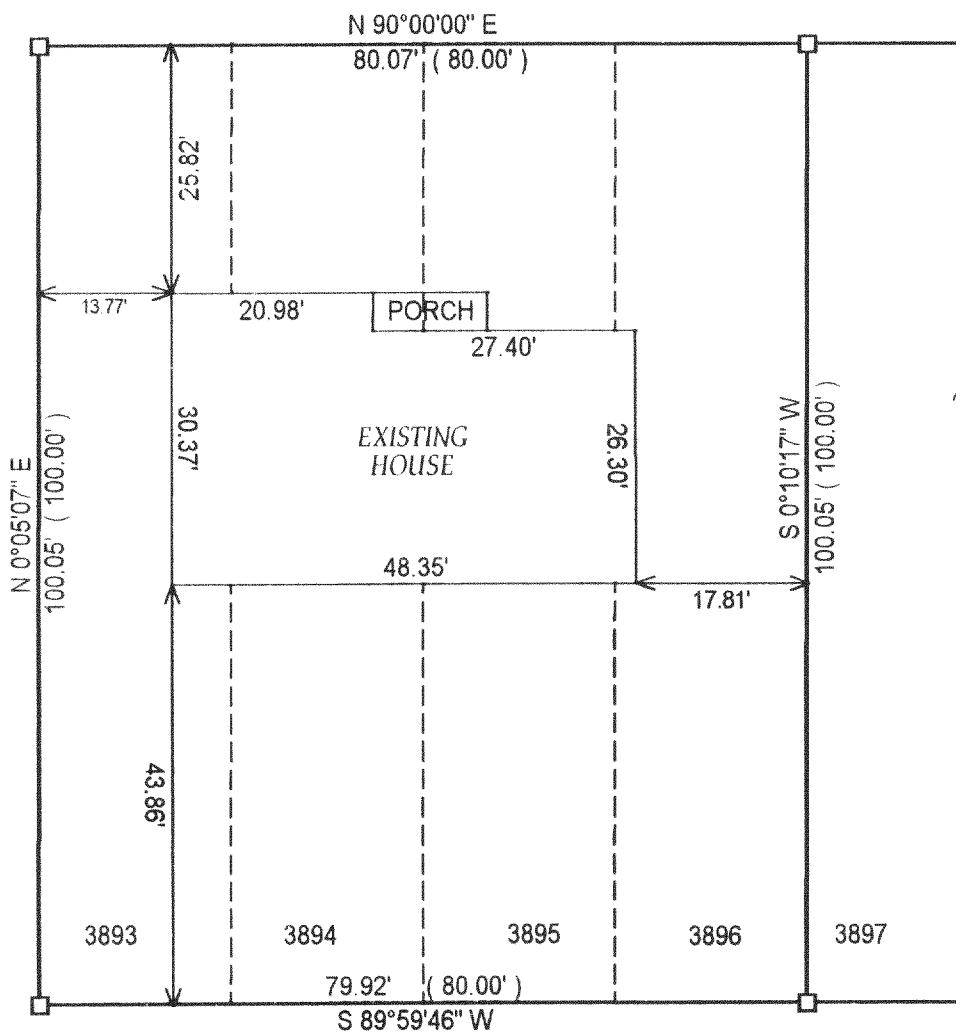

() = recorded as

□ = found iron bar

○ = found iron pipe

● = set iron pipe

■ = set iron bar

REVISED 11-27-02 ASBUILT SURVEY
REVISED 9-18-2001 ADJUSTED PROPOSED DWELLING
REVISED 9-12-2001 ADDED PROPOSED DWELLING

COMPARE LEGAL DESCRIPTION ABOVE AND DRAWING WITH DEED. FOR BUILDING RESTRICTIONS AND EASEMENTS NOT SHOWN REFER TO DEED, ABSTRACT SOURCES AND LOCAL MUNICIPAL CODES. NOTIFY THE SURVEYOR IMMEDIATELY OF ANY DISCREPANCY.

"I hereby certify that I have surveyed the above described property and that the above map is a true representation thereof and shows the size and location of all visible structures, apparent easements and encroachments if any."

JOB# 00-546CAB

SCALE: 1"=20'

TAX KEY # MPL00814

This survey is made for the present owners of the property, and those who purchase, mortgage, or guarantee the title thereto, within one year from the date hereof.

DATED THIS 24 TH DAY OF OCT 20 00

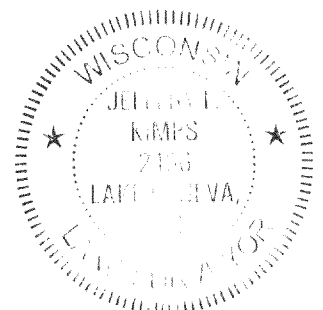

JEFFREY L. KIMPS S - 2436
Wisconsin Registered Land Surveyor
(original if signed in red)

✓ MPL - 814
118 - 2176